

U.S. Market ETF Trading Map

Last Update: November 28, 2010.

Good Morning. This is Capital Essence's Trading Map for Monday November 29, 2010.

Risk Warning: trading involves high risks, with the potential for substantial losses and is not suitable for all persons. Past performance is not necessarily indicative of futures results.

U.S. Market Lineup:

- **Status:** current market condition favors stocks.
- **Technical bias:** the near-term trend had shifted to “bull confirm”. This is a short-term positive but let's noticed that the system is currently flashing a “downside risk” warning. So we'd be cautious against taking large position at this stage of a rally.

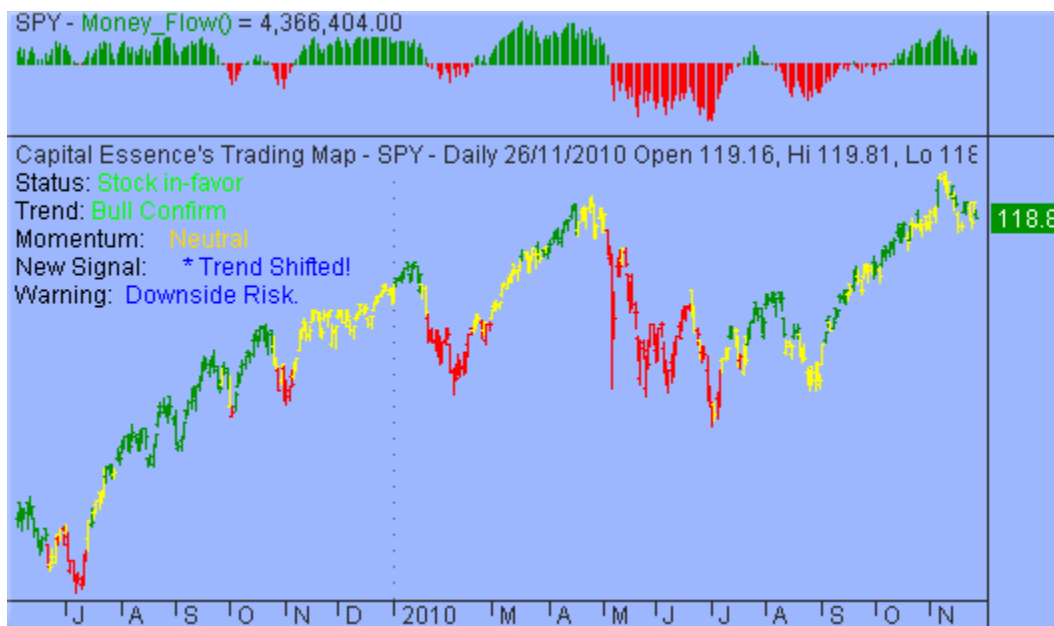

Note: outperformance does not necessarily translate into absolute gains, particular in weak market, but it suggests that there are better opportunities in this particular sector or asset class as compare to the boarder market or other asset classes.

Capital Essence’s Core ETFs Model Portfolio¹ ([Click here for a list of U.S. ETF family tree](#))

[Click here to view a complete list of our Core ETFs.](#)

[Click here to see a list of past and current Core ETFs model portfolio holdings.](#)

Ticker	Date	Entry Date	Price	Entry Price	Trend	Cycle	Directional	Signal	Target	Stop	%P/L	Trading Range
AGG	26/11/10	24/11/10	107.37	107.15	Bearish	Near Oversold	Short	Sell	106.92	107.92	-0.21	106.92 - 108.92
DBA	26/11/10	26/11/10	29.04	29.04	Bullish	Neutral	Long	Buy	30.88	28.43	0.00	26.39 - 30.88
DBC	26/11/10	26/11/10	25.26	25.26	Bullish	Neutral	Long	Buy	25.33	24.34	0.00	24.08 - 26.58
IEF	26/11/10	24/11/10	97.27	96.85	Bearish	Near Oversold	Short	Sell	96.77	98.30	-0.43	96.77 - 99.84
USO	26/11/10	26/11/10	35.97	35.97	Bearish	Neutral	Short	Sell	34.62	36.33	0.00	34.62 - 38.04
XHB	26/11/10	26/11/10	15.59	15.59	Bearish	Neutral	Short	Sell	15.40	16.03	0.00	15.40 - 16.66
XLU	26/11/10	11/05/10	30.86	32.05	Bearish	Oversold	Short	Sell	30.88	31.55	3.71	30.88 - 32.22

Table 1.1 – Core ETF Portfolio Holding.

* Entry price, Date Added: date and closing price of the underlying in accordance to the “U.S. Market ETF Trading Map” Model bullish (buy) or bearish (sell) signals.

¹The “Portfolio” is adjusted on a weekly basis; although alerts will be posted on our “[Trading Blog](#)” if there are any changes made to the portfolio or new signal arises. [Click here for more details.](#)

Thanks and good trading!

Disclaimer: THIS CONTENT IS FOR EDUCATIONAL PURPOSES AND IS NOT INTENDED AS ADVICE.

Legal Statement

By using our www.capitalessence.com site (this “Site”), you are agreeing to comply with and be bound by the following terms and conditions. If you do not agree to the following terms and conditions, you may not use this Site. The terms “Capital Essence”, “I”, “us”, “we” or “our” refer to Capital Essence Corp. The term “Service” includes, but is not limited to, the text, content, graphics, audio or video produced by Capital Essence and appearing on this Site. The terms “you” and “your” refer to the user of the Service or viewer of this Site.

Acceptance of Agreement

By using this Site, you represent to us that you have read and agree to the terms and conditions set forth in this legal statement, which constitutes a legal and binding agreement between you and us (the “Agreement”). This Agreement constitutes the only and entire agreement between you and us, and supersedes all prior or contemporaneous agreements, representations, warranties and understandings with respect to your use of the Site and the Service. This Agreement may be amended at any time by us, and from time to time, without any notice to you. The latest Agreement will be posted on the Site, and you should review the Agreement prior to using or viewing this Site or the Service. You also agree to comply with Canada law regarding the transmission of any information or data obtained from the Site or the Service in accordance with this Agreement. You also agree to not disrupt or interfere with the Site or the Service or use the Site or the Service for illegal purposes.

Copyrights and Trademarks

The works of authorship contained in the Service, including but not limited to all data, design, text, images, charts, audio, video or other data compilations or collective works, and all trademarks, trade names, service marks and other intellectual property, are owned, except as otherwise expressly stated, by Capital Essence or one of our data providers, and may not be copied, reproduced, transmitted, displayed, performed, distributed, rented, sublicensed, altered, stored for subsequent use or otherwise used in whole or in part in any manner without the prior written consent of Capital Essence in each instance. This Site and the Service are protected by copyrights, trademarks, service marks, international treaties, and/or other proprietary rights and laws of Canada. The Site and the Service are also protected as collective works or compilations under Canadian copyright and other laws and treaties. All individual articles, columns, and other elements making up the Site or the Service are also copyrighted works. You agree to abide by all additional copyright notices or restrictions contained in the Site or the Service.

Disclaimer and Limitations of Liability

All information, data and analysis contained in the Site or the Service are provided “AS IS” and without warranty of any kind, either expressed or implied. Capital Essence is not a Registered Investment Adviser. All information, data and analysis provided by the Site or the Service is for informational and educational purposes only and is not a recommendation to buy or sell a security or basket of securities, including but not limited to equities, options and other derivative products, fixed income products, and ETFs. Capital Essence believes all information, data and analysis contained in the Service to be accurate, but does not guarantee its accuracy. Under no circumstances, including, but not limited to, negligence, shall Capital Essence, any of Capital Essence’s affiliates, employees, or other third party data providers be liable to you for direct, indirect, consequential, incidental, special, punitive or exemplary damages even if an authorized Capital Essence representative has been advised specifically of the possibility of such damages, arising from the use of or inability to use the Site or the Service, such as, but not limited to, losses, loss of revenue, anticipated profits or lost business. In no event shall Capital Essence’s total liability to you for all damages, losses, and causes and action (whether in contract or tort, including but not limited to negligence) exceed the amount paid by you, if any, for accessing this Site or using the Service. All opinions expressed on this Site are subject to change without notice, and you should always obtain current information and perform appropriate due diligence before making trades or investment decisions. Capital Essence, any of Capital Essence’s affiliates, employees, or other third party data providers may have long or short positions in the securities discussed in the Service and may purchase or sell such securities without notice. Capital Essence uses various methods to evaluate investments which may, at times, produce contradictory recommendations with respect to the same securities. When evaluating the results of prior Capital Essence recommendations or Capital Essence performance rankings, you should also consider that Capital Essence may modify the methods it uses to evaluate investment opportunities from time to time. For this and for many other reasons, the performance of Capital Essence’s past recommendations or investments is not a guarantee of future results. The securities mentioned in this Site or in the Service may not be eligible for sale in some states or countries, nor be suitable for all types of investors; their value and income they produce may fluctuate and/or be adversely affected by exchange rates, interest rates or other factors.

Capital Essence and its respective officers, directors, employees and/or associated entities may have positions in, and may from time to time make purchases or sales of, the securities (i.e. commodities) discussed or mentioned in the Newsletters.

Governing Law

This Agreement and your use of the Site and Service will be governed by the laws of Ontario, as applied to contracts entered into between Ontario residents and performed in Ontario. Any dispute arising out of this Agreement or your use of the Site or the Service will be heard only in the provincial or federal courts located in Toronto, Ontario (Canada), and you consent and submit to the personal jurisdiction of such courts.

Interpretation

If any provision of this Agreement is found invalid or unenforceable, that provision will be enforced to the maximum extent permissible, and the other provisions of the Agreement will remain in force. This Agreement states the entire agreement between you and us relating to use of the Site or the Service. This Agreement may not be amended except as provided above.

Contact

If you have any questions, concerns or comments, please email info@capitalessence.com.